WOHNEN&LEBEN
OELTROTTE
ENNETBÜRGEN

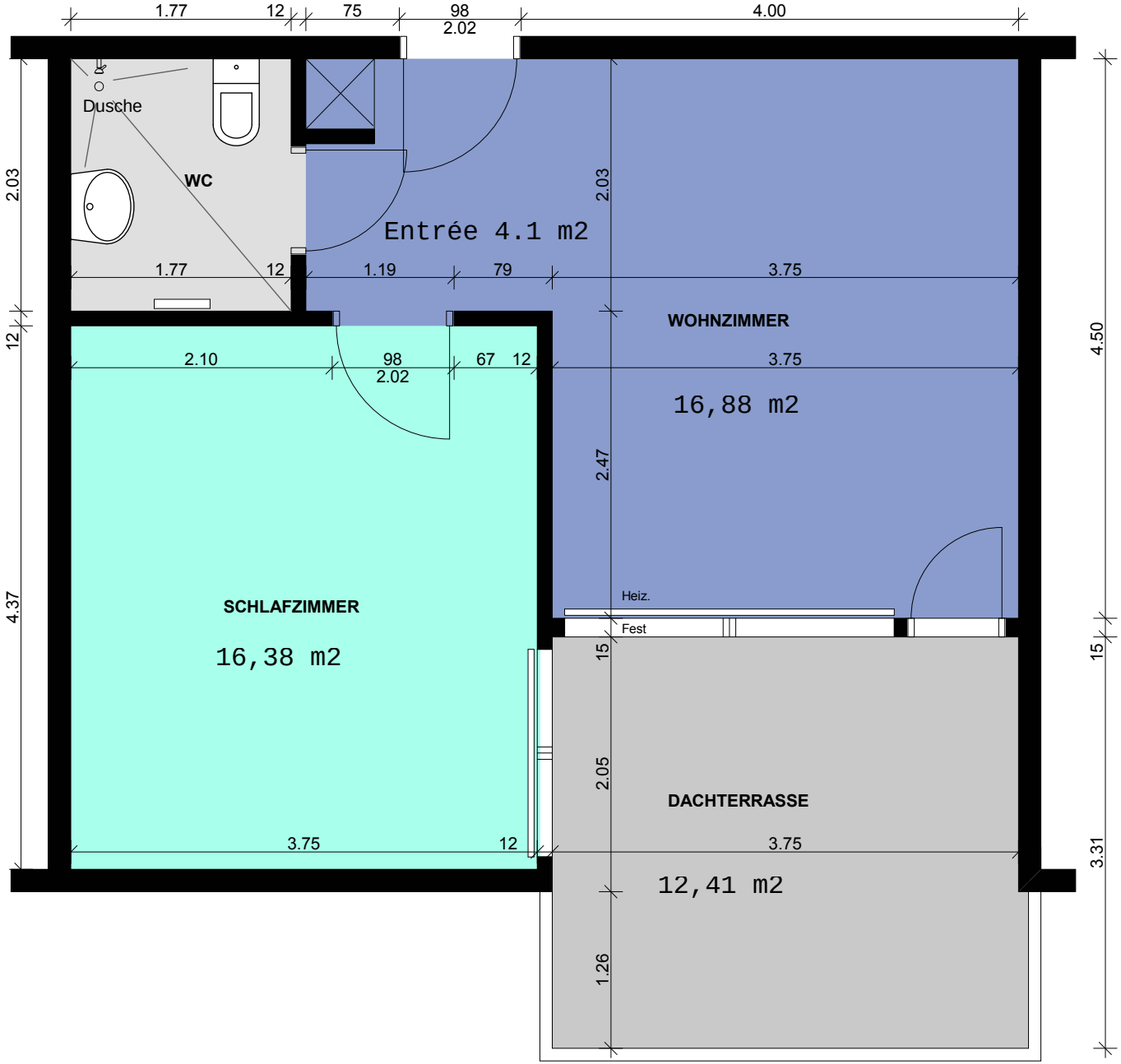

Zi.Nr. 310, 309, 308
1 : 50